THE DEMOCRAT-LEADER.

VOL 14, NO 46 PORT ANGELES, CLALLAM COUNTY, WASH., FRIDAY, FEBRUARY 13, 1903. PRICE FIVE CENTS

GRADE IN CITY IS COMPLETE

TRAINS WILL SOON BE RUNNING TO MILL SITE.

Practically All Treatling on Right of Way in Valley is Finished and a Long Level Stretch Takes the Road Beyond the City Limits—Rails are Laid to 10th Street Where Pile Driving Crew Are Completing Bridge.

One cannot but be eminent satisfied with the progress the workmen on the Port Angeles Pacific are making as the weekly tours of inspection are made. Surprise on the amount of work done are found on every trip, and we must confess we had enough exercise for one day when we undertook yesterday to walk out the completed grade, to the vicinity of 20th street, to where the graders are now at work.

We found in making the trip that the long trestle between 7th and 9th streets has been completed to a connection with the grade on the south and the ties and rails have been extended to 10th street where a large crew of men with the piledriver are at work putting in a substantial bridge across the creek. This makes the fourth time the road crosses the stream within the first mile, but marks the last of the bridge work to beyond the city limits. From this point to over half a mile up the valley a very neat piece of completed grade awaits the placing of the ties and rails and for some distance beyond the graders this level stretch promises to extend.

This work will be pushed with all possible speed and will doubtless be ready for the cars by the time the wharf is completed sufficient to remove the engine therefrom. When this is done the work will be considerably facilitated and will be pushed with renewed vigor toward the millsite.

The sawmill which has been erected in the valley above the completed grade is practically ready for the placing of the boiler As soon as the locomotive can be taken from the wharf the big boiler will be taken to the end of the then completed road, and the mill will at once be put in operation cutting ties and timbers for the construction of the balance of the road.

Wharf Progress.

The Gate City pileriving crew are again crowding work on the wharf and have but about 300 feet of piling to be driven to fill the gap between the engine on the end of the wharf and the track on shore. They are working with a small driver on the wharf and may work continuously if material is forthcoming.

Safely Landed.

The handsome locomotive was safely landed at high tide Friday and now stands on the end of the dock awaiting its completion.

$100 Reward $100

The readers of this paper will be pleased to learn that there is at least one dreaded disease that science has been able to cure in all it stages and that is Catarrh. Hall Catarrh Cure is the only positive cure known to the medical fraternity. Catarrh being a constitutional disease, requires a constitutional treatment Hall's Catarrh Cure is taken internally, acting directly upon the blood and mucous surfaces of the system, thereby destroying the foundation of the disease, and giving the patient strength by building up the constitution and assisting nature in doing its work. The proprietors have so much faith in its curative powers, that they offer One Hundred Dollars for any case that it fails to cure. Send for list of testimonials.

Address F. J. CHENEY & CO., Toledo O. ☞ Sold by Druggists, 75c.

Hall's Family Pills are the best. 2.

COUNCIL ROUTINE.

Only routine business was transacted at Wednesday's council session. Mayor Lewis and all members except Messrs. Clegg and Hoare were present.

Special committee appointed to investigate regarding city's liability in the event the corporation should accept warrants in payment of assessments on Front street extension improvements was given another week to report.

A communication was read from Representative Jas. Palmer in answer to request of mayor to do what he could to secure to cities moneys paid by them for road improvement. Mr. Palmer says "a feeling prevails that the collections for the road and bridge funds made from assessment of city property should be credited to cities." He is in full accord with the amendments proposed and promises to do what he can to have the law changed.

In relation to this matter the council petitioned the legislature to amend the revenue and taxation law as follows:

FIRST—As to permit the cost of construction and repair of sidewalks in its to be certified to the county auditor and be placed on the tax rolls to be collected as other other forms of taxes are collected.

SECOND—As to require the road and bridge fund taxes collected upon property located in any such city to be paid into the treasury of the city for street or bridge building purposes therein Or that such cities be road districts, with the street commissioner as road supervisor, and hat the moneys be expended under the direction of the city council.

Regarding the demand of Benton Embree that the city take steps to collect the reassessment on First street improvement, the city attorney asked that a committee be named to assist him in securing data. Messrs. Grubb and Brumfield were named. Mayor Lewis thought there was a question as to liability of property owners in that they protested at the time because of fraud in awarding contract to highest bidder. The city attorney stated that the city would be compelled to take some action looking to the collection whether it succeeded or not. The clerk was directed to notify Mr. Embree that city is proceeding in matter.

Ole Martinson called to council's attention that the ditch at Albert and Sixth streets is damaging his property. Referred to street committee.

Broken box and filled drain at hydrant on Front and Laurel streets was ordered repaired.

Unsafe condition of Lincoln street hill, and bridge at Seventh and Peabody streets, referred to street committee.

$15 was allowed for repair of Peabody street between Fourth and Fifth.

Save the Loved Ones!

Mrs. Mary A. Vliet, Newcastle, Colo., writes; "I believe Ballard's Horehound Syrup is superior to any other cough medicine. and will do all that is claimed for it, and is so pleasant to take My little girl wants to take it when she has no need for it." Ballard's Horehound Syrup is the great cure for all pulmonary ailments. 25c, 50c and $100 at C. E. Nailor & Co's.

A new line of comic valentines are being displayed this year by C. E. Nailor & Co They also have a fine a sortment of fancy valentines.

Wool blankets $3.50 to $7.50 a pair Kirschberg's.

Portrait frames and frames of all kinds at Johnson & Bork's.

NO MORE EVANGEL

Checkered Career of Steamer Almost At An End.

More than usual interest attaches to the announcement that the well known steamer Evangel has about reached the end of her rather checkered career. Her engines are to be used in a freight steamer which the company is constructing The new craft is to be 130 feet in length, thirty-two feet beam and eight feet in depth. She is designed especially for entering shallow water ports and will be able to rest on the mud when the tide goes out without injuring herself.

The Evangel was better known as a "gospel ship" than when she was in the merchant service. She was built in Seattle in 1882 by the contributions of Sunday School children, with the understanding that she was to be used as a "gospel ship" or missionary steamer to carry the light of Christianity to the heathen. Her length was 100 feet, breadth 19 2 feet and depth, 12 feet.

After being launched the Evangel could not secure the necessary cargo of missionaries, and as a mail contract was to be let to Alaska, her owners secured it at a stiff figure. Then she was cut in two and remodeled to her present proportions and started on her first voyage. It was six weeks before she reached Wrangel, and in the meantime the government had sent out a steamer to search for the craft. The mail contract was revoked and since that date the little steamer has been operating, at one time or another, on almost every Puget Sound schedule, and for many years was one of the steamers operating between this city and Seattle.

Real Estate is Moving.

An interest in real estate is being manifested these days that promises to raise values to a considerable extent. The building of the P. A. P. and the general feeling that we are going to have a fairly prosperous spring and summer is the stimulus that has awakened the interest. Various buyers can be seen out in different directions every day, and some very good prices are being offered for business property.

Tendency of the Times.

The tendency of medical science is toward preventive measures. The best thought of the world is being given to the subject. It is easier and better to prevent than to cure. It has been fully demonstrated that pheumonia, one of the most dangerous diseases that medical men have to contend with, can be prevented by the use of Chamberlain's Cough Remedy. Pneumonia always results from a cold or from an attack of influenza (grip), and it has been observed that this remedy counteracts any tendency of these diseases toward pneumonia. This has been fully proven in many thousands of cases in which this remedy has been used during the great prevalence of colds and grip in recent years, and can be relied upon with implicit confidence. Pneumonia often results from a slight cold when no danger is apprehended until it is suddenly discovered that there is fever and difficulty in breathing and pains in the chest, then it is announced that the patient has pneumonia. Be on the safe side and take Chamberlain's Cough Remedy as soon as the cold is contracted It always cures. For sale by all druggists.

The best physic. "Once tried and you will always use Chamberlain's Stomach and Liver Tablets," says William Girard, Pease, Vt. These tablets are the most prompt, most pleasant and most reliable cathartic in use. For sale by all druggists.

COMMISSION BILL DIES.

SENATE PLEDGED AGAINST IT IN ADVANCE.

House Postpones Action Until Senate Vote is Taken to Have An Excuse for Killing Bill—Weak-Kneed Legislators Shirk Respensibility of Voting.

The Tolman railroad commission bill now before the senate will probably be voted down before this issue appears. Certain it is the senate will vote against the measure, and the weak-kneed members of the house, to have an excuse for voting against the measure have voted with the railroad members to postpone action until the senate considers the bill. It is believed both houses will vote to shelve it, but the bill may be pulled through the house by a small margin.

Special to THE DEMOCRAT-LEADER.

Olympia, Feb 10.—The Democrats of the house though few in numbers are determined to energetically carry out the work for which they were elected. On Friday last, at noon, the senate adjourned until Monday. A like spirit prevailed among the Republicans in the house, and Cole, Republican, moved that the house take a holiday until Monday. Maloney, Democrat of Stevens, strongly opposed the adjournment, urging that the calendar was full of business that could be transacted. He said if the members desired a holiday they could have one on their own time after the adjournment of the legislature and not take up the time of the state. In this view he was strongly supported by Cameron, Democrat, of Lincoln. The Democrats stood solidly against adjournment and the result was the house had an afternoon session on Friday and a forenoon meeting on Saturday and transacted a large grist of business.

House bill No. 24 by Maloney and Coney, of Stevens, passed a second reading on Saturday in the house, the report from the house committee on railways being unanimously in favor of its passage. The bill as amended provides for a three cent per mile passenger rate on all railways of 30 miles length or over. It is probable that it will be adopted.

Lewis's anti nickel-in-the-slot machine bill finally passed the house with a very few votes against it, yet with barely sufficient votes for it to make the constitutional number required to pass it. Just previous to the final vote on the bill various members began to realize that they had business elsewhere and left the room. One would have thought from the appearance of the house that some pestilence had carried away many of the members. In the meantime the ante-room was packed with "chicken-hearted" statesmen.

Cameron, Democrat, of Lincoln, is the house. Besides being witty, however, he is energetic and active and has introduced several important measures. One day last week he handed in four measures. One was a memorial to congress for a constitutional amendment providing for the election of U. S senators by the people; to embody the right of direct legislatian, and to compel railways to fence their rights-of-way. The fourth provides for the election of an additional superior judge in the district which he represents.

It is proposed to introduce compulsory pilotage on Puget Sound. If the Sound commercial towns wish to retain their prestige they should fight this measure to the death. Compulsory pilotage means an increase in the expenses of deep-sea vessels visiting Sound ports. Washington should profit by the experience of other states in this respect There are enough rings along the water front of the sea port towns of this state without adding another. The cost to deep-sea vessels in getting in and out of Puget sound is already sufficiently high and if there is any change to be made it should be in the direction of a decrease and not an increase of cost.

House bills 28 and 29 by Johnson, Democrat, of Ferry, have been advanced in the house to third reading. Bill 28 provides that eight hours shall constitute a day's work in smelters and all other reduction works. This bill would, if enacted, cut down the hours of labor to eight in the smelters at Tacoma, Everett and Northport and also in the several quartz mills in the Mount Baker district. House bill 29 provides that the hours of labor in all underground work in lode mines shall be eight.

The senate committee on manufactures has reported favorably on Senate bill 93 by Senator Hemrich. This bill provides for the settlement of differences between employers and employes by arbitration. Section 1 provides that it shall be the duty of the state labor commissioner upon application of any employer or employe, having differences, as soon as practicable to visit the location of such differences and to make careful inquiry into the cause, and to advise the respective parties what ought to be done by both to adjust the dispute, and should they fail to agree to a settlement through the commissioner then he shall endeavor to have the parties consent in writing to submit their difference to a board of arbitration to be chosen from citizens of the state as follows: The employer to chose one, the employes, acting through a majority to chose one, and these two shall select a third, and these shall constitute the board of arbitration and the findings of the board shall be final. It is reasonably certain that the measure will pass.

The war against the noxious and health-destroying cigarette has broken out again in the form of a bill introduced by Frostad which provides that it shall be unlawful for any person to sell, barter or give away cigarettes within the state. Eight years since the legislature passed a bill prohibiting the sale of cigarettes or the giving of them away. Two years afterward the legislature rescinded the law and cigarette selling was permitted under a license which law is in force at present.

So Sweet and Pleasing in Taste!

Mr. C. Peterson, 625 Lake St., Topeka speaking of Ballard's Horehound, Syrup, says: "It has never failed to give entire satisfaction, and of all caugh remedies, it is my favorite, and I must confess to my many friends that it will do, and has done, what is claimed for it—to speedily cure a cough or cold; and it is so sweet and pleasing in taste." 25c, 50c and $1 00 bottle at C.E. Nailor & Co.'s

KIRSCHBERG'S

OUR SPRING GOODS

Are Now on the Road and We Must Have Room for Them

To get other goods out of the store
we will sell the following at greatly reduced prices:

All our Children's and Misses' Jackets at 20 per cent. Discount

All Our LADIES CAPES and JACKETS at 20 per cent. Off

All the Balance of our Ladies Trimmed Hats

AT ONE-HALF PRICE.

LADIES WALKING SKIRTS AT 10 PER CENT. DISCOUNT.

KIRSCHBERG'S

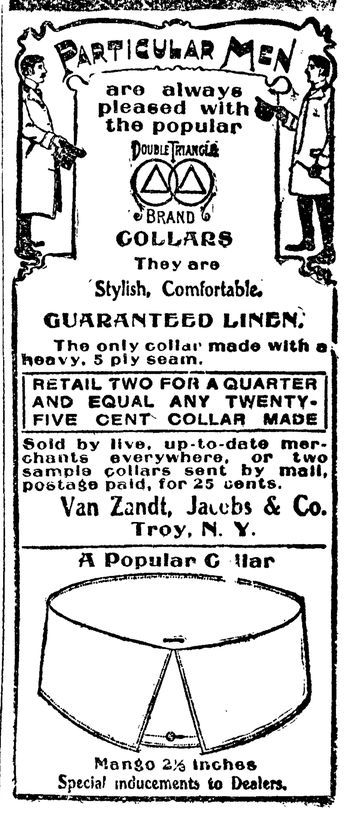

The Democrat-Leader.

Published every Friday at Port Angeles, Washington, by
THE DEMOCRAT LEADER CO.

A. J. COSSER, Editor and Proprietor.

Official Paper
Of Port Angeles, Clallam county.

Entered as second-class matter, in the Post office at Port Angeles, Washington.

Subscription Rates:
ONE YEAR ..... ONE DOLLAR
SIX MONTHS ..... FIFTY CENTS
Sample copies sent to any address free.

Advertising Rates.
Per inch per month .....50 cents
Special rates on large yearly contracts
Reading notices 5c per line each insertion
Tax summons one description.....$7.50
Sheriff's sale notices..... ..... 7.50
Probate notices.....each 5.00

Friday, February 13, 1903.

A BILL has passed the senate providing for the establishment of a life saving station at Cape Flattery.

Now that the various sound papers have speculated as to the import of the sale of the Blakely mills to the Southern Pacific railroad, the word is given out that a Michigan syndicate and not the Southern Pacific has purchased the property. As the names of the purchasers are held we can still cling to the belief that this word is all a ruse.

THE fact that a Jefferson man feels that compulsory pilotage is so necessary that he will make his fight of the session for the passing of such a law does not speak very well for our neighbor. Clallam sees no need for such a law inasmuch as any "lubber" who can hold the wheel on the high seas can get into Angeles harbor without the least danger.

IT would seem that the Great Northern railway has a very impostant problem to solve regarding its great tunnel in the Cascades if it wants to hold the traffic of the timid who would prefer any death to that of suffocation by inhaling gas. For about the fifth time since the completion of the tunnel another accident has occurred in which many lives were placed in jeopardy. On Friday last an accident in the tunnel prevented the train passing clear through, and the engineer, fireman and several passengers were overcome by the gas from the engine and only by the aid of outsiders was the train backed out of its perilous position where in a short time more no one could enter and live.

A COMPROMISE on the Statehood bill is confidently expected by the leaders of both factions in the Senate within a day or two. The compromise will either admit the three territories as two states, combining New Mexico and Arizona under the name of the latter, or provide for the immediate admission of Oklahoma and authorize the President to admit the two others by proclamation when they shall have complied with certain prescribed conditions. The acceptance of the compromise plan by the Senate leaders constitue a decided victory for the Democrats who have stood squarely on the Statehood proposition and whose firm support has enabled Senator Quay, who lead the fight, to force the opponents to a compromise.

For sale cheap, a work horse of 1,100 pounds—suitable for rancher. Address, J. B. Cosser, Port Angeles.

Wedding gifts, cut glass and silver. GOLDMAN'S, Seattle.

Experience Convinces.

Prove its value by investing 10 cents in trial size of Ely's Cream Balm. Druggists supply it and we mail it. Full size 50 cents.
ELY BROS., 56 Warren St., New York.
Clifton, Arizona, Jan. 20, 1899.
Messrs. ELY BROS.:—Please send me a 50 cent bottle of Cream Balm. I find your remedy the quickest and most permanent cure for catarrh and cold in the head.
DELL M. POTTER, Gen. Mgr. Ariz. Gold M. Co.
Messrs. ELY BROS.:—I have been afflicted with catarrh for twenty years. It made me so weak I thought I had consumption. I got one bottle of Ely's Cream Balm and in three days the discharge stopped. It is the best medicine I have used for catarrh.
Proberta, Cal. FRANK E. KINDLESPIRE.

Have You a Pain? Rheumatic, Sciatic, Neuralgic, or any old pain can be instantly stopped and shortly cured by the use of
"LYCOSITE,"
the greatest aid to medical science ever placed before the world. It is up to date and guaranteed. The price, $1. by mail, is within the reach of all and money refunded if not satisfactory. Send at once for description circulars. M. F. WHITE Gen'l Agent, 11 Haller bld'g, Seattle

Pioneer Carriage Co.
F. Marco, Pres. W. L. Camp, Sec'y. Manufacturers of fine Carriages, Trucks, Wagons, Harness, etc. Blacksmithing of descriptions. Carriage painting and trimming. 1000-08 First ave south. Seattle. 'phone, white 566. Ind. A 2156. Prompt attention to all out of town orders.

Electric Thermo Baths.
An electric cure for Rheumatism, Paralysis, Epilepsy, Muscular and Nerve troubles. Electric Bath Robes for sale. Agts wanted 413 Arcade Building, Seattle, Wash. 46

Washington Infirmary of Osteopathy. All chronic diseases treated without drugs or surgery. Also X rays & Static Electricity. Booklets free on "Just How It Is Done." Examination Free. 1414 Second Ave. Seattle, Wash. 46-6m

BILLS PASSED.

The Work of the Legislature To Date—Over Half the Session Gone.

Senate bills which have passed both houes are:

Providing for the appointment of an additional judge for King county.

Making a deficiency appropriation of $5,000 for the grain inspector's office.

Permitting the payment of witness fees to police officers testifying in the superior court while off duty and suffering a loss of pay.

Appropriating $698 55 for the relief of the widow of Gov. Rogers. This is the amount of the governor's funeral expenses.

Appropriating $80,000 for legislative expenses.

Making a deficiency appropriation of $16,000 for the Pullman agricultural college,

Permitting county attorneys to appoint more than two deputies.

HOUSE BILLS.

House bills which have passed both houses are:

Permitting record of conditional sales to be filed instead of recorded; reducing fees.

Permitting 15 per cent. of the voters in any city to compel the submission of any franchise to run more than five years to popular vote for ratification.

THE NEWS.

Monday.

Seattle business men will raise money to aid grand jury.

1,000 lives are lost in a deluge of the South sea islands by a tidal wave. Eighty islands are submerged and survivors are destitute.

Tuesday.

Seattle grand jury indicts 12 prominent men, among whom are merchants Cooper & Levy, and gamblers Considine and the Clancys. Jno. Considine testifies that for 17 months prior to June 1, 1901, the net earnings of the Standard gambling house was one fourth of a million dollars, over expenses of like amount.

Bulgaria is preparing to invade Turkey.

Commission men lose first test vote on the platform declaration.

Salvador and Honduras combine against Guatemala and the U. S. Pacific squadron is ordered to the second named place.

Fruit Trees.

Best, Cheapest and Most Reliable. DO NOT patronize agents and peddlers of inferior stock, but buy direct from us. We stand back of what we send out; 10,000 grafted trees of the choicest varieties. Order now for future shipment. Prices from $8 00 per 100 up. CARTER'S NURSERY, Port Angeles, Wash.

Good uncolored Japan tea at 40 cents. Seevers, the cash grocer.

Warrant Call.

The City Treasurer of the city of Port Angeles Clallam County, Wash., will pay on presentation at his office the following warrants and interest coupons and all of prior issue:

General Fund Warrents B 1 series to No. 78 inclusive.

Municipal Bond Interest Coupons No. 21, on bonds to No. 28, inclusive.

Electric Light Bond Interest Coupons No. 15 on bonds to 13, inclusive.

All outstanding warrants on the cemetery fund.

No interest allowed on above warrants after January 9, 1903.

CHAS. E. NAILOR,
City Treasurer.

Fifty Years the Standard

Awarded
Highest Honors World's Fair
Highest tests U.S. Gov't Chemists
PRICE BAKING POWDER CO.
CHICAGO

Dungeness.

Special to THE DEMOCRAT-LEADER.

Mr. Lou Pettett has accepted a position with the Glendale creamery.

John Wilder was a passenger on the Rosalie Wednesday morning for Seattle.

On Saturday evening, 21st., a Washington's birthday masquerade will be given in Seguin Hall.

Mr. Eby, of the Dungeness Trading Co., went to Seattle on the Rosalie on Wednesday on business.

For ten days past the crab shipments have been very light, owing to heavy storms on the crab grounds.

A missionary from North Yakima has been spending the week among the Jamestown Shakers, holding a general revival.

Dr. Tucker, of Port Townsend, was in the community on Wednesday and Thursday looking after the welfare of various patients.

Mrs. Capt. Horne, returned to her home in Townsend Monday morning accompanied by her daughter Mrs. Turk and Mr. Turk.

The St. Valentine's day masquerade ball to be given in Seal's Hall on Saturdap evening will be very largely attended. Supper will be served in Yeoman's Hall.

Messrs. Richard and Samuel Irwin, F. E. Codman and Lou Pettett were summoned to Angeles on Tuesday last to appear before a special examiner to give evidence regarding their timber claims.

The Glendale creamery received a 500 gallon centrifugal cream refiner this week. The Glendale is the best equipped creamery in the state is managed by a man who stands at the head of the industry—Mr. J. A. Wall.

On March 1st. Mr. and Mrs. W. Alexander will take possession of their own home, "Grays Harbor" and Mr. and Mrs. J. W. Pettett will move to the Donald McInnes ranch which they have leased, Mr. McInnes on the same date taking the large Hall Davis ranch which he recently purchased.

The ranchers on the big Dungeness bottom are petitioning the county commissioners for a new county road to town. Since the location of the creamery, as does all the farmers in that part of the valley, each day have to take a long circuitous route and the contemplated new route would save at least two miles and do away with two bridges which are replaced almost every year.

Independent Foresters.

This great institution is THE fraternal society, and practically the only one, furnishing life insurance on strictly business principles. We have no conflict with others; we present the merits of our own. This is NOT a death assessment society. Makes no difference how many death occur; for this is a level premium proposition, similar to good old line companies, at a much less rate.

J. B. FURMAN, of Seattle is the Supreme Court Organizer.

Just arrived—a very fine line of men's and boys' Nobby Suits. The Times Clothing Mart.

T. J. APPLETON, M. D.
ORIFICIALIST and OCULIST.
X-Ray.
OFFICE—One Door East of Hotel Angeles
HOURS.
11 to 12 a. m., 2 to 4 and 7 to 8 p. m.
Sundays, 11 to 1.
RESIDENCE—Front St., bet. Chase and Peabody

DR. F. S. LEWIS
PHYSICIAN AND SURGEON
OFFICE
Front st., near Cherry PORT ANGELES, WASH

D. E. McGILLIVRAY, M. D., C. M., F. T. M. C.
PHYSICIAN AND SURGEON.
Offices over Nailor's Pharmacy. Hours, 10 to 12 a. m., 2 to 5 and 7 to 8 p. m.

JAMES STEWART,
ATTORNEY AT LAW.
OFFICES ON FRONT STREET, PORT ANGELES

Seguin.

Special to THE DEMOCRAT LEADER.

V. C. Spaulding's new baby born last week is the pride of the prairie.

Jack Mapes has sold his excellent farm here with all its implements and stock and will move up sound.

The new logging company expects to be rafting logs into Washington Harbor soon. They intend to keep a tug for his present. With shingles, claims, crabs, and other produce, Washington Harbor is becoming quite a shipping point.

Lang & Co. have purchased considerable timber in this vicinity recently which they operate their mill.

Donald McInnes expects to remove to the Hall Davis place soon. He has rented his Seguin farm and will devote his time to the big place he recently purchased.

A wedding which will take one of Seguin's fair maidens is announced for this month.

Deadlock Ended.

The chairmanship deadlock was settled by the commissioners Tuesday after a caucus by Thompson and Gierin. Gierin said he did not want it and named Thompson, while Thompson named Gierin. Finally Thompson voted for himself and secured his election.

Wants No Saloon.

A petition was read before the commissioners, Tuesday, from Geo. W. Lawrence and other residents of Seguin, remonstrating against the issuing of a license for a saloon at that place. As no application for a license has yet been made the petition was simply filed.

COUNTY NEWS

Clallam Bay Record.

A crew of seven men arrived from Seattle on Monday to work in the Robinson logging camp.

Mr. and Mrs. Allen Mahurter returned on Monday from a wedding trip to Chehalis, and are now domiciled in their future home here. They have taken the house lately vacated by Mr. Mahurter's parents.

Miss Mabel Smith, the nurse from the Fannie Paddock hospital at Tacoma, who has been attending Mrs. Keltner and later Mr. A. Fair since during their seige of typhoid fever, left for home on Wednesday evening. Her patients are well along on the road to health.

L. F. Barker, the U. S. weather bureau official and telegraph operator here, has resigned and will move back some time this month with his family to St. Helena, Oregon, where he has secured a better position. It is not certain who his successor will be here, but it is thought that Mr. J. P. Faris will be reappointed to his old position, which he held for about six years.

A wonderful tale of a gold mine in the West End of the county is told in the Tacoma Ledger. Its up the sound is not true. The discovery is reported to be quartz is eighty miles from East Quillayute, on the head of the streams and is about seven miles. Valentine Weiss is the reported lucky finder, and Robinson's logging camp was broken up and deserted by the loggers, who in the excitement of the discovery quit work and went and staked out claims.

Twin Rivers.

Joseph Dillon left Wednesday for his old home in Ontario. He expects to return in a short time With a wife for use.

Born, to the wife of Mr. Erik Bye, a fine big girl, a few days ago.

R. D. McLaughlin of Port Angeles is expected at Twin soon. Ray has taken up a claim in this township but has a contest on his hands.

Thompson & Dillon will soon have another raft ready to go up sound.

We expect an early spring here; salmonberry bushes are already in bloom.

Our school has just received a new organ.

No. 1927.

SUMMONS.

In the Superior court of the State of Washington, for Clallam county,
David E. Brown, Plaintiff, vs. Agnes S. Allsop, Defendant.
The State of Washington to the said Agnes S. Allsop, defendant.

You are hereby summoned to appear within sixty days after the date of the first publication of this summons, to-wit: within sixty days after the 2nd day of January, 1903, and defend the above entitled action in the above entitled court, and answer the complaint of the plaintiff, and serve a copy of your answer upon the undersigned attorneys for the plaintiff at their office below stated; and in case of your failure so to do, judgment will be rendered against against you according to the demand of the complaint, which has been filed with the clerk of said court. That the object of this action is to recover judgment against said plaintiff in the sum of $517.15 with interest at the rate of seven per cent per annum from the 8th day of November, 1897, and to enforce the lien of an attachment upon the East half of the Northeast quarter and the Southwest quarter of the Northeast quarter and the Southeast quarter of the Northeast quarter of Section 9, township 30 north, range 9 west.

TRUMBULL & TRUMBULL,
P. O. Address, Port Angeles, Clallam county, Washington.

Steel alloyed with 36 per cent. of nickel is said to have the smallest coefficient of expansion of any known metal, amounting to only one two millionth for one degree Fahrenheit. For this reason nickel-steel has been largely adopted for the material of pendulum rods in high grade clocks. The change of length with rise or fall of temperature is so nearly imperceptible that the counterbalancing change in the brass bob suffices to compensate for it. Nickel steel also possesses a remarkable power of resisting rust. If nickel should ever be discovered in sufficient quantities greatly to reduce its cost, it would have an important influence on future steel construction, for nickel steel would generally be used. It is an interesting fact that nickel combined with iron is frequently found in meteorites.—Machinery.

A Pure Grape Cream of Tartar Powder
DR. PRICE'S CREAM BAKING POWDER
Awarded
Highest Honors, World's Fair
Gold Medal, Midwinter Fair

$2 TO WASHINGTON AND RETURN

"Everything which the transient visitor wishes to see—or thinks it his duty to see—is described in the simple manner characteristic of one thoroughly familiar with the ground."—New York Tribune.

"He sees all there is to see of Washington and in the most condensed and unpretentious record of his experience the reader of the book becomes well acquainted with the handsome city and its people."—New York Times.

Senators Hoar, Hanna, Foraker, Burnham and Penrose sent their $5.00 checks immediately upon receipt of "Around the Capital;" so did Congressmen Grosvenor, Olmsted, Connell, Naphen, Ruppert, Belmont, Long, Nevin, Powers, McDermott, Smith, Sibley, Lever, Sparkman, Wright and Orjen, although not obligated by any order. The merits of the book speak for itself. For sale by all book dealers or sent postpaid to any part of the world on receipt of price.
Cloth, $2.00. Half Morocco, $3.00. Full Morocco, $5.00.

THE NUTSHELL PUB. CO., 78 Fifth Avenue, New York.

The most valuable feature of the book is its series of pictures and caricatures of men prominent in national life to-day.—N. Y. Mail and Express.

That which does not arouse enthusiasm within us with the savings, is often brought vividly before us in the form of a streak of lightning awakens our faculties, is the adept use of pen and pencil by a gifted artist, and such is the merit of the book before us, which is not only very interesting and amusing, but instructive in the highest degree.—New York Staats Zeitung.

SILBERMAN BROS.
RAW FUR HOUSE
is the largest house of its kind in the country. We pay spot
Cash for all kinds of Skins and Furs.
Our assorting is considered the most liberal and our remittances the most prompt. We remit by draft, money order or cash on the same day the shipment arrives. We charge no commission on furs, and pay express or freight charges when same do not exceed 10 per cent of the value of shipment. We keep you posted at all times on the prices of all kinds of furs. Write to-day for Price List and Quotations. As to our responsibility we refer by permission to—
METROPOLITAN NATIONAL BANK, Chicago.
CONTINENTAL NATIONAL BANK, Chicago.
DESERET NATIONAL BANK, Salt Lake City, Utah.
PEOPLE'S NATIONAL BANK, Rock Island, Ill.
IOWA NATIONAL BANK, Ottumwa, Iowa.
MONTGOMERY WARD & CO., Wholesale Dry Goods, Chicago.
NELSON MORRIS & CO., Beef and Pork Packers, Chicago.
ROSENBAUM BROS. & CO., Union Stock Yards.
CLAY, ROBINSON & CO., Union Stock Yards.
SILBERMAN BROTHERS,
122-124-126-128 Michigan St., Chicago, Ill.

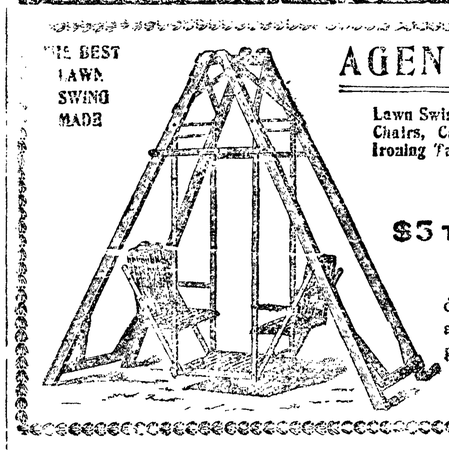

AGENTS WANTED
Lawn Swings and Settees, Hammock Chairs, Camp Chairs and Stools, Ironing Tables, Wash Benches, Etc.
Agents easily make
$3 TO $10 PER DAY.
Will furnish samples at reduced prices to those desiring agency. Exclusive territory given. Address,
Clearfield Wooden-Ware Co.,
CLEARFIELD, PA.

IT WILL PAY YOU
To write for our rates before you purchase a ticket to any point in the EAST. Through Tourist Cars from the PACIFIC COAST to CHICAGO and CINCINNATI, connecting with through trains for all points in the far East, South or Southeast. Fast and handsomely equipped, steam-heated trains—Dining Cars, Buffet Library Cars, Sleeping Cars and Free Reclining Chair Cars throughout the following states Iowa, Indiana, Wisconsin, Missouri, Tennessee, Louisiana, Illinois, Minnesota, South Dakota, Arkansas, Kentucky, Mississippi.
For particulars regarding freight or passenger rates and Service call on or address,
J. C. LINDSEY, T. F. & P. A.
B. F. TRUMBULL, Com'l Agent,
142 Third Street, Portland, Ore.

Globe Hotel and Restaurant,
E. Christopherson, Proprietor
Newly Furnished Rooms and Excellent Bill of Fare,

Valentines

We have the Largest Stock of Valentines IN TOWN.

See Our Line of the Latest Fancy Valentines from 5c to $3.

A Complete New Line of Comic Valentines This Year.

Mail Orders Receive Prompt Attention

5 PER CENT. REBATE ON CASH SALES

C. E. Nailor & Co.
THE CORNER DRUG STORE

Try a Home Restaurant 15c lunch.

Bring those pictures and get a frame around them, to Johnson & Bork.

A number of full-blooded shepherd pups for sale. Apply to BEN. CHAMBERS, city.

Queen Anne Flour, made from the finest winter wheat, for sale by D. G. Harvey.

We are showing the largest stock of Blankets and Quilts in the county. Times Clothing Mart.

Look over our goods while you are waiting for the mail. Port Angeles Pharmacy, near postoffice.

City and County
WARRANTS BOUGHT
C. P. BROWN

PIANOS.—Anyone wanting a piano can get one on very easy terms from Mrs. A Hatch, at the Studio of Music, if they call at once.

Services at the Methodist church next Sunday as usual at 11 a. m. and 7:30 p. m. Epworth League meeting at 6:30 p. m. Sunday School at 10 a. m.

A piano that has only been used 6 or 7 months, as good as new, for sale very cheap at the studio of Music. Call at once. Also, an organ used about the same length of time for sale cheap.

The People's Church, (Unitarian)—J A. Baldridge, minister. Every Sunday at 11 a. m. in the McDonald hall, corner Front and Francis streets. Subject for next Sunday, "The Single Eye." Everybody invited.

GOLDMAN'S, Seattle.
Wedding and engagement rings.

STUDIO of MUSIC

Teachers Mrs. ALFA HATCH, Principal
Miss HELEN COOK, Assistant

Lessons given on the Piano and Organ. Also classes taught in Theory, Harmony and Composition Terms very reasonable

Latest Publications in Sheet Music For Sale

STOCK WANTED.

Any one having Veal, Mutton,

BEEF, PORK

will do well to call on or address,
JOHN STEVENS, Port Angeles.

LANDS FOR SALE

Choice Improved Farms, Fruit Lands Stock Ranches, Timber Lands, and City Lots.

The Best in the County

Parties Who Want to buy Lands or City Property or to be Located on Government Land Will save time and money by Calling on or Addressing us—Parties Having Land or City Property for Sale Would do Well to List it with us.

Hawkes & Cochran
Port Angeles, Washington.

WHEN IN THE CITY
CALL ON

Miss H. C. Draper

Milliner.

A COMPLETE STOCK OF

The Very Latest Styles

:::: IN ::::

MILLINERY

ALSO A FULL LINE OF

Ribbons and Novelties.

Lincoln's birthday yesterday.

The telephone wires are being strung

Go to Seevers, the cash grocer, for 5c sardines.

Portrait frames and frames of all kinds at Johnson & Bork's.

A brick block for the corner of Front and Oak streets is contemplate.

Go to Nailor's for your valentines. Largest stock of fancy and a new line of comics.

"Red Cross" is the choicest Mocha and Java coffee. Try it. Seevers, the cash grocer.

Lincoln's birthday yesterday was observed here by the closing of the post office.

Representative Palmer has introduced a bill for the establishment of a fish hatchery at Lake Crescent.

Born, Monday, to the wife of R G. Draper, a daughter. Mother and child are doing nicely.

A week from tomorrow is St. Valentine's Day. Don't forget your sweetheart. We have a large line of very handsome valentines. C. E. Nailor & Co.

Mrs. Ray Haynes gave birth on Saturday morning last to a baby daughter and everybody concerned are happy and rejoicing. All parties are doing nicely.

Taxes for the year 1902 are now due and payable. If paid before March 15, a rebate of 3 per cent. is allowed. After May 30, 15 per cent. interest is added.

The new steamer Clallam, now being built by Heath, at Tacoma, is spoken of as the largest steamer ever constructed in that city. She will be launched in April.

Among the arrivals here this week are Mr. and Mrs. Wm. Broderick, lately from Ketchikan, Alaska, who have brought all their household effects and have come to stay. Mr. Broderick was here as announced in these columns two weeks ago, and was much pleased with the outlook, going to Seattle to bring his family and effects.

Charles Bennett met with a painful accident Tuesday which will confine him to his room for sometime. While prying out a stump on that morning the pry slipped and in some unaccountable way Mr. Bennett's right leg was broken below the knee. He was carried to his home where he is now doing nicely.

The telephones in the business portion of the city and a few outlying residences will be placed this month unless present plans fail. The poles are all up in the business districts, out First street from Central to Race, out Laurel to Eighth, on Eighth from Peabody to B, on Second from Court house to Oak, and are now being erected on Second street west.

Mrs. L. W. Taylor entertained at cards Monday evening, serving nice refreshments as a finale. Mrs Church carried off the honors for making the most points and Mrs. Appleton was consoled with the booby. A pleasant time is reported by those who attended. The guests were Messrs. and Mesdames Church, Craig, Appleton, Ritchie, Mrs. Conrad, Mrs. Willie Stevens, Cho Appleton, J. L. Kirschberg.

Tom Moore will shortly open a vehicle and implement house in Port Angeles. He will handle buggies, wagons, carriages and everything on wheels; also, plows, harrows, disc harrows, cultivators, mowers, hay-rakes, threshing machines, saw mills, etc. I am buying in car load lots and my motto is quick sales and small profits. Call and see me. Goods will commence arriving about March the 1st. Get my prices and judge for yourself. I have bought and must sell.

Best creamery butter, 65c. Seevers, the cash grocer.

Best creamery butter, 65c. Seevers, the cash grocer.

An energetic manager for office to be opened in this city for large manufacturing concern. Salary One Hundred Dollars per month extra commissions and expenses. Five Hundred Dollars cash security required. Best of references. Address, Manager P. O. Box 2124 San Francisco, Cal.

Try our 40 cent uncolored Japan tea. Seevers, the cash grocer.

We can give you better goods for your hard earned dollar, than any credit store. Seevers, the cash grocer.

That "Red Cross" Mocha and Java coffee, sold by Seevers, the cash grocer, has a beautiful flavor.

Walk's Without Crutches.

"I was much afflicted with sciatica,' writes Ed. C. Nud, Iowaville, Sedgwick Co, "going about on crutches and suffering a deal of pain, I was induced to try Snow Liniment, which relieved me., I used three 50c bottles. It is the greatest liniment I ever used; have recommended it to a number of persons, all express themselves as being benefitted by it. Inow walk without crutches, able to perform a great deal of light labor on the farm." 25c 50c and $.100 at C. E. Nailor & Cos.

Queen Anne Flour makes the best bread and pastry. For sale by D. G. Harvey.

Queen Anne Flour

FROM MONTANA WHEAT

Each sack goes out with our guarantee. If not perfectly satisfied your money back.....

FOR SALE BY

D. G. Harvey

TRY THIS FLOUR — THE BEST IN THE CITY

PERSONAL.

J M Grant was a visitor Saturday from Sequim.

Commissioner Thompson came down from Dungeness Monday.

Joel Albright returned Monday from an up-sound business trip.

Mrs A A Voldo is visiting this week with Mrs McGeorge of Sequim.

Mr and Mrs Will Fowler returned to Angeles Saturday from Irondale.

Ed Foster returned home Wednesday to spend a vacation with his family.

Mrs J J Hughes returned Monday from a visit with relatives up sound.

J B Furman returned today from Seattle, having been called home by wire.

Miss Elsie Clark is spending the week in town with her brother and his family.

Mrs W E Hamilton and daughter Alma Maude are visitors here from Port Williams.

Deputy Treasurer Dyke and father ex-mayor John Dyke returned Monday from an up-sound visit.

Mrs Rose Saylor and son returned to Port Crescent Wednesday after a pleasant visit here and up sound.

Mrs. N. K. Mead is enjoying a visit from her brother C J Souers, a prominent druggist of Hetena, Mont.

Geo. H. Turkington, superintendent of the Port Angeles General Hospital, left Monday on a business trip west.

James Forsland, one of Angeles' old-timers, returned Wednesday from Bremerton, where he has been employed.

Secretary Moneyham of the P A P and Manager W J Keene of the mill department, returned Tuesday from a business trip to Seattle.

Mr and Mrs Combs and child arrived Wednesday from Seattle to remain and are now at home having secured the Kaboll residence on Second street.

Auditor and Mrs W B Smith returned Monday from a surprise visit to the former's parents at Townsend, the occasion being Mr Smith's father's birthday.

Budd Minnihan of Gettysburg was a brief visitor here Monday returning from a trip up sound. His mother, who had been visiting here for a week with Mrs Welde, accompanied him home on that day.

J I Kirschberg, the gentlemanly and energetic manager of Angeles great dry goods store, left last evening for Seattle to meet New York drummers to purchase a large additional line of spring goods. A big stock of spring goods for this establishment is already en route and the new order will arrive to keep all lines complete and up to date.

We are closing out our entire line of sheet music at and below cost. Persons wishing to take advantage of this sale should call early before best pieces are gone C. E Nailor & Co.

We have the largest assortment of cotton and wool blankets in town and guarantee that our prices are lower than you can buy blankets for anywhere else. Cotton blankets at 65c.; 90c.; $1.00 and $1.25. Kirschbergs.

Buy It Now.

Do not wait until you or some of your family are sick nigh unto death, and then send for Chamberlain's Colic, Cholera and Diarrhoea Remedy, but buy it now and be prepared for an emergency. It is the one remedy that can always be depended upon in the most severe and dangerous cases. For sale by all druggists.

When you feel blue and that everything goes wrong, take a dose of Chamberlain's Stomach and Liver Tablets. They will cleanse and invigorate your stomach, regulate your bowels, give you a relish for your food and make you feel that in this old world is a good place to live. For sale by all druggists.

Fever and ague. A dose will usually stop a chill, a continuance always cures. Mrs. Wm. M. Stroud, Midlothian, Texas, May 31, 1899, writes: "We have used Herbine in our family for eight years, and found it the best medicine we have ever used, for la grippe, bilious fever, and malaria" 50c at C. E Nailors & Co's

OFFICERS NAMED.

Railroad and Construction Companies Reorganize.

At a meeting of the officers and executive committees of the Port Angeles Pacific Railroad Company and the Smith-Mastick Construction Company held recently the following officers were elected: For the construction company. C. B. Dean, president; J. W. S. Clark, general manager; M. P Monyham. secretary and treasurer; James Stewart, general counsel. The directors were also increased from three to five, including the above gentlemen and Mr. Danz of Seattle.

The officers of the railroad are N. R. Smith, president and general manager; Horace G. Horstman, secretary; H. A Day, attorney, and E. B Mastick, land and claim agent.

Monday was the first general pay day and the workmen are now flush with money to burn.

Oppose Change.

The commissioners have received a letter from Senator Hallett regarding proposed law raising minimum liquor license from $300 to $1,000. Board ordered that the senator be notified that they did not favor change of present law

Seattle and Whatcom Wed

John Seattle, a decendant of the famous chief on Saturday last was wedded to the Indian princess Angelina Whatcom.

The Misses Catherine Jensen and Gertrude Brown who leave shortly for the East, were tendered a farewell reception and ball by the younger set of society people on Wednesday evening. The affair was wel managed and to the strains of a section of the Gate City Orchestra, under the direction of Mr. Bradley, Terpsichore reigned until long past the witching hour. The two young ladies in whose honor the affair was given are very popular here. It is understood that Miss Brown will remain East and Miss Jensen will visit her relatives for several months.

A "Green Party."

Mrs. S. P. Carnsi gave a birthday party Tuesday afternoon to a number of her lady friends at her beautiful home on Caroline street. Excellent contests were the features of the afternoon in which Mesdames Willson, Cross and Delabarre carried off the prizes. Everything in the rooms from the decorations to the score cards were of a delicate shade of green, and produced a most pleasing effect. Mrs. Carnsi was presented with a $10 gold piece. There were present: Mesdames Brewster, Carrigan, Cross, White, Frye, Taylor, R. D Willson, Cooke, Miller, Foster, J. Trumbull, Tom Trumbull, Craig, Cameron, Delabarre, Church.

NOTICE

We buy and sell horses, milch cows, fat cattle, sheep and hogs to any amount. Cash advanced on any live stock. See or write Tom Watson or Arthur Watson.

Try our "Red Cross" Mocha and Java coffee. Seevers, the cash grocer.

Try our "Red Cross" baking powder, it's jus as good as "Royal" and costs less. Seevers, the cash grocer.

Millinery at cost at Miss H. C. Draper's

GOLDMAN, Seattle.
The authority on watches.

A full line of patent medicines, drugs, stationery and sundries, recently received at the Port Angeles Pharmacy.

The Start

In married life is generally made on an equal footing of health in man and wife. But how soon, in many cases, the wife loses the start and fades in face and fails in flesh, while her husband grows even more rugged and robust.

There is one chief cause for this wifely failure and that is, the failure of the womanly health. When there is irregularity or an unhealthy drain, inflammation, ulceration or female weakness, the general health is soon impaired.

Dr. Pierce's Favorite Prescription cures womanly diseases. It establishes regularity, dries unhealthy drains, heals inflammation and ulceration and cures female weakness. It makes weak women strong and sick women well.

"A little over a year ago I wrote to you for advice," says Mrs. Elizabeth J. Fisher, of Diana, W. Va. "You advised me to use Dr. Pierce's Favorite Prescription and 'Golden Medical Discovery,' which I did, and with the most happy result. I was troubled with female weakness and bearing-down pains. Had a very bad pain nearly all the time in my left side, nervousness and headache. Was so weak I could hardly walk across my room. Could not sit up only just a little while at a time. My husband got me some of Dr. Pierce's medicine and I began its use. Before I had taken two bottles I was able to help do my work. I used three bottles in all and it cured me. Now I do all my housework. It is the best medicine I ever used."

The Common Sense Medical Adviser, in paper covers, is sent *free* on receipt of 21 one-cent stamps to pay expense of mailing *only*. Address Dr. R. V. Pierce, Buffalo, N. Y.

T. S. BROPHY & CO.

The New Grocery Store

Is it a Question of Dollars and Cents?
Doubtful about which store to go to?
It needn't be!

You can come here at all times confident in the expectation and assurance of obtaining the best values possible for any store to offer at the price.

WE SOLICIT YOUR PATRONAGE

T. S. BROPHY & Co OPERA HOUSE BLOCK

P. A. E. MAYBE.

John Trumbull, attorney of the Port Angeles Eastern enterprise, returned Monday from a trip to Chicago and other eastern points. When Mr Trumbull went east it was given out that the purpose of his visit was to see his parents. Since it has become generally known that his mission was also in the interests of his road, and since his return rumors of recommencement of work this summer are thick. The officers will give out no statement except that they are expecting important news relative to the enterprise.

Third Lecture.

The lecture on "Animal Life," which was to have been given last month by Professor Trevor C. Kincaid and was unavoidably postponed, will be given at the opera house, Friday night, Feb. 13th As was before stated Professor Kincaid occupies the chair of Zoology in the State University, and is considered and accepted by scholars in all parts of the world as an eminent authority in all departments of Natural History and Zoology. The lecture will begin promptly at 8 o'clock and all are requested to be in their seats at that time. Regular prices.

The scratch of a pin may cause the loss of a limb or even death when blood poisoning results from the injury, All danger of this may be avoided, however, by promptly applying Chamberlain's Pain Balm. It is an antiseptic and unequalled as a quick healing liniment for cuts, bruises and burns. For sale by all druggists.

Best creamery butter, 65c. Seevers, the cash grocer.

Treasurer's Notice.

The treasurer of Clallam county, will pay upon presentation at his office in Port Angeles, Clallam county, Washington, the following warrants and all o prior issue on said funds:

County General Fund.
Warrant No. 674, issued Aug. 20, 1892
General Road Fund
Warrant No. 1513, issued Aug 15, 1893
Bridge Fund.
Warrant No, 685, issued Nov 16, 1900
Road District Fund Warrants.

District No	Warrant No	When issued
21	156	April 17, 1900
28	629	Nov 10, 1902
45	719	July 6, 1901
50	496	Jan 23, 1901

No interest will be allowed after February13, 1903.

W. E. BURNSIDE,
Treasurer Clallam County, Wash.

Subscribe for THE DEMOCRAT-LEADER.

Probate No. 218.
NOTICE OF SALE OF REAL ESTATE.

In the Superior court of the State of Washington, for Clallam county.

In the matter of the estate of Alexander Anderson, deceased.

Notice is hereby given, that in pursuance of an order of the superior court of the state of Washington made on the 17th day of January, 1903, in the matter of the estate of Alexander Anderson, deceased, the undersigned, administrator of said estate, will sell at public auction to the highest bidder for cash, gold coin of the United States, and subject to confirmation by said superior court, at the hour of ten o'clock a. m., on Saturday the 14th day of February, 1903, at the north front door of the court house of the superior court, in Port Angeles, Clallam county, Washington, all the right, title, interest and estate of said D. R. Burness, at the time of his death, and all the right, title and interest that said estate has acquired by operation of law or otherwise, other than or in addition to that of said D. R. Burness, deceased, at the time of his death, in and to all those certain lots, pieces or parcels of land situate, lying and being in the city of Port Angeles, county of Clallam and state of Washington, and more fully described as follows, to-wit:

Lots numbered nine (9) and ten (10) in block number three hundred and seventy-nine (379) all in the city of Port Angeles, Clallam county, Washington.

Terms and conditions of sale, cash, gold coin of the United States; ten per cent of the purchase money to be paid to the auctioneer on the day of sale, balance on confirmation of sale by the superior court.

Deed at expense of purchaser.

JOHN M. BELL,
Administrator of the estate of Alexander Anderson deceased.

Date of first publication, Jan. 23, 1903.
JAMES STEWART, attorney for estate.

To Cure a Cold in One Day

Take LAXATIVE BROMO QUININE TABLETS All druggists refund the money if it fails to cure. E. W. GROVE' signature is on each box 25c.

We want every lady in Port Angeles and vicinity to write to us for our Catalogue R. It is free. We guarantee that those contemplating buying furniture or stoves will be interested.
STANDARD FURNITURE CO.,
Mail Order Dept. Seattle.

EARN MORE MONEY

By becoming proficient in something others cannot do. THE SEATTLE MUNSON SCHOOL OF SHORTHAND AND TYPE-WRITING prepares young Men and Women for lucrative positions which are always awaiting them.

Write for Prospectus.

THE SEATTLE MUNSON SCHOOL,
Suite 358 The Arcade Building, Seattle.
E. S. KETCHUM, Principal.

G. H. GALE,

Real Estate Broker,

358, THE ARCADE, SEATTLE,
—and—
Port Angeles, : : : : Washington.

The New York Conservatory

And School of Music,

ARCADE, DUIDING, SEATTLE, WASH.

THE CONSERVATORY assures rapid progress in all branches of the profession. It has the VERY BEST TEACHERS and the very latest methods.

THE TERMS are about ONE-HALF usual rates.

FREE— A fine instrument presented FREE to every pupil. All Sheet Music furnished at a reduction of one fourth retail prices.

Studios, 218, 219, 220, 221
Arcade Building, Seattle.

THE NEW YORK CONSERVATORY AND SCHOOL OF MUSIC, Arcade Building, Seattle.

DO YOU NEED A CLOCK

We are making big reductions on all clocks before we move next month.

G. BENNINGHAUSEN'S,
807 First Av., Seattle, Wash

Agents Wanted.

TWENTIETH CENTURY WONDER.
Stops runaway horses instantly.
Weighs few ounces and never wears out.
Attach and detach in two seconds.
: : : : : : SELLS AT SIGHT.
Agents wanted in every county. Exclusive territory. Half profit. Agent's out fit $1.10, post-paid. M. F. WHITE, Western Agent, 11 Haller Building, Seattle, Wn

Fitzgerald's Market.

Port Angeles New Meat Shop

CLEAN, FRESH AND WHOLESOME.

Choice stock of fresh and salt MEAT.

All Vegetables in Season.

Children coming to market will be accorded the same fair treatment as their elders.

Opposite Bank of Clallam county.

James Fitzgerald, Proprietor

Seattle Vehicle & Implement Co.
2320 First ave., Seattle.
Sole Agents for
Moline Wagons
And John Deere Implements.
WHEN IN SEATTLE CALL AND SEE US.

Every up-to-date establishment has periodic "sale" when it is found profitable and perfectly legitimate to sell certain goods at cost and even below cost preparatory to placing new goods

Our REGULAR JANUARY SALE

Is now on, and some rare bargains are offered. Come, see them

Hong, Yuong & Co: LING TOY, M'G'R.

DO YOU GET UP WITH A LAME BACK?

Kidney Trouble Makes You Miserable.

Almost everybody who reads the newspapers is sure to know of the wonderful cures made by Dr. Kilmer's Swamp-Root, the great kidney, liver and bladder remedy.

It is the great medical triumph of the nineteenth century; discovered after years of scientific research by Dr. Kilmer, the eminent kidney and bladder specialist, and is wonderfully successful in promptly curing lame back, kidney, bladder, uric acid troubles and Bright's Disease, which is the worst form of kidney trouble.

Dr. Kilmer's **Swamp-Root** is not recommended for everything but if you have kidney, liver or bladder trouble it will be found just the remedy you need. It has been tested in so many ways, in hospital work, in private practice, among the helpless too poor to purchase relief and has proved so successful in every case that a special arrangement has been made by which all readers of this paper who have not already tried it, may have a sample bottle sent free by mail, also a book telling more about Swamp-Root and how to find out if you have kidney or bladder trouble. When writing mention reading this generous offer in this paper and send your address to Dr. Kilmer & Co., Binghamton, N. Y. The regular fifty cent and dollar sizes are sold by all good druggists.

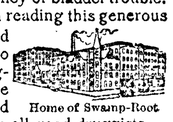

Home of Swamp-Root

Don't make any mistake, but remember the name, Swamp-Root, Dr. Kilmer's Swamp-Root, and the address, Binghamton, N. Y., on every bottle.

Queen Anne Flour, purest of pure foods. For sale by D. G. Harvey.

Mrs. J. M. Tiffany, recently from Anaconda, Mont., has opened a millinery and hair establishment in the old board of trade building.

$25 00 reward will be paid by the undersigned for the arrest and conviction of any party caught destroying the fence around my residence, or any property belonging to me. I am very tired of the manifestations of such hoodlumism. R. A. MUSKETT.

All druggists guarantee every bottle of Chamberlain's Cough Remedy. Do not waste valuable time in experimenting with untried remedies, no matter how highly they may be recommended, but give this medicine as directed and all symptoms of croup will quickly disappear. For sale by all druggists.

Notice of Meeting of Stockholders.

Notice is hereby given that a meeting of the stockholders of the Union Lumber and Shingle Company will be held at the office of the company at their mill in Clallam county, Washington, on February 9, 1903. The object of said meeting is to increase the capital stock of said company from $2,500 to $4,000.

M. E. FORESTER,
S. M. TUTTLE,
Trustees.

Date of first publication, Dec. 19, 1902.

WHEN OTHERS FAIL CONSULT

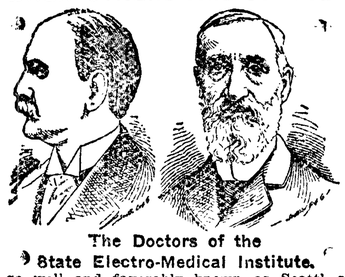

The Doctors of the State Electro-Medical Institute.

so well and favorably known as Seattle's Leading and Most Successful Specialists, for their many wonderful cures in all Blood and Skin diseases, sores, spots, pimples, scrofula, syphilitic taints, tumors, tetter, ECZEMA and Blood Poison of every nature.

Kidney and Urinary, weak back, pain in side, abdomen, bladder, scalding in urine, brick-dust or white, painful urinations, Bright's disease and all diseases of the bladder.

Private Diseases, Gleet, Gonorrhea, Inflammations, Discharges, Stricture, Weakness of the organs, Syphilis, Hydrocele, Varicocele and kindred troubles quickly cured.

Lost Manhood and all its attending ailments, both of Young, Middle-Aged and Old men. The awful effects of early indiscretions, producing weakness, Nervous Debility, night emissions, exhausting drains, pimples, bashfulness, loss of energy and weakness of both body and brain.

All Cures Guaranteed or Money Back.

Office hours: 9 a. m. to 8 p. m. Sundays, 10 a. m. to 1 p. m. only.

WRITE your troubles if out of the city. Thousands cured by correspondence and medicines sent secretly. Book sent free on request.

STATE ELECTRO-MEDICAL INSTITUTE
Safe Deposit and Trust Company's Building.
701 First Avenue, Rooms 20-21-22-23-24, Seattle, Wash.

IT'S A DOUBLE TREATMENT.

And that is why Dr. MacKenzie's English catarrh cure is so successful in accomplishing permanent cures in cases of catarrh of even from ten to thirty years standing.

It's a home treatment and that's why it's easy to be persevering and faithful in its use—a most important factor in the cure of catarrh.

It's an inexpensive treatment and that's why it's in the reach of all. Dr. MacKenzie's English Remedy is a positive cure for all cases of catarrhal inflamation of the nasal passage, bronchial tubes, throat, lungs, stomach and the resultant condition of catarrhal poison in the blood and system. That's the reason why everyone who has the slightest desire to get rid of the catarrh should commence at once, today.

The MacKenzie local treatment cleanses the air passage, allays the inflamation of the lining membranes, heals the suppurating sores, and stops the poisonous discharge. Internal treatment destroys the virous in the blood and stomach and enables the system to resist future attacks. For further information write,

G. O. GUY, Ph. G.,
Sole Coast Agent, Seattle, Wash.

COUNTRY HIGHWAYS.

POINTS AS TO MAINTENANCE AND IMPROVEMENT.

Much Can Be Accomplished by Intelligent Supervision—Road Guards Suggested—Useless Repair Material—Road Machines.

There is no question that so vexes the minds of the executive officers of our country towns as that of how to best care for the public roads, says C. P. Augur of Connecticut in New England Homestead. They know that only a certain amount of money will be appropriated for the purpose, and they are well aware that they will be held to a strict account for its expenditure. Except in a few instances, where isolated patches of improved roads are laid down with the help of the state appropriation, the work is very imperfectly done, and the material used is worthless for the purpose. Often the men in charge of road repairs know that the slipshod methods employed are poor economy, but the fear of adverse criticism, perhaps loss of office, if this year's expenditure exceeds that

A VILLAGE HIGHWAY.

of last year causes them to do that which makes a show of repairing, but which in the end leaves the roads in worse condition than before repairs were attempted.

My idea of what should be done is to elect at the annual town meeting on alternate years a road supervisor whose term of office shall be for two years unless sooner terminated. Give him the entire charge of the roads, bridges and sluices and pay him a liberal per diem for time necessarily expended.

The first duty of the supervisor should be to appoint a resident road guardian for each section of road, such section not to exceed three miles in extent. The duty of this road guardian shall be not to repair damage, but to prevent it. He should inspect the road under his charge frequently, especially during heavy rains, and see that gutters and sluices are kept open and water bars unbroken. Often ten minutes' work with hoe or shovel at the right moment will save ten hours' work with teams and men. I have recently driven over hundreds of miles of country roads and have observed the great damage done by the spring rains. In nearly every case a little work at the right time could have saved the roads. In the event of any unusual damage the guardian should report promptly to his superior.

The material usually used in repairing country roads is road wash or turf that has grown upon it and is in no sense suitable. The worn pebbles have no power of coherency. They will not bind, and the organic matter of turf is productive only of mud or dust.

There is no road so pleasant to ride upon as a well made, well drained, well graded dirt road. Once settled into place it will last in good condition for years if frequently looked after. On heavy soils it will, of course, be muddy when the frost is coming out, but that is only for a short period, and the pleasure of riding on it free from noise and dust at other seasons compensates for a good deal of springtime annoyance.

It is not practicable to harden all country roads, and if the road is well drained and the gutters and sluices kept open it is not desirable. A clattering stone road takes away much of the charm of a country drive, to say nothing of the annoyance to dwellers thereon. Sometimes, if gravel is readily available, it is economy to surface a damp dirt road with a four inch coat. This will keep all light vehicles out of the mud, even in springtime, and unless very heavy teams pass over it will last for years. Wet places that cannot be successfully drained should be filled with a telford pavement and from six to eight inches of gravel placed over it.

All gutters and sluices should be large enough to take the rainfall at its greatest excess, and the failure to have them so is a frequent source of damage and consequent expense. To summarize, put your roads into the best condition possible with the means available and then give them constant attention rather than neglect them for 11 months and repair them in one. When you have them in good condition, expend your efforts upon keeping the gutters and sluices open and leave the road itself alone as much as possible. An old, hard roadbed is better than any new, soft one that can be made with earth in any case, and it is far more desirable than the usual agglomeration of road wash leaves and turf.

Better Roads Are Needed.

American roads must improve greatly before this country can hope to match French feats with horseless vehicles. Some day we shall have highways such as are enjoyed in France. Then there will be great race records for automobiles on this side of the Atlantic.—Cleveland Leader.

The appropriation for the office of road inquiry, department of agriculture, for this year is $27,000. It will be used in building sample roads and otherwise assisting the good roads movement.

THEDFORD'S BLACK-DRAUGHT THE GREAT FAMILY MEDICINE

Thedford's Black-Draught has saved doctors' bills for more than sixty years. For the common family ailments, such as constipation, indigestion, hard colds, bowel complaints, chills and fever, biliousness, headaches and other like complaints no other medicine is necessary. It invigorates and regulates the liver, assists digestion, stimulates action of the kidneys, purifies the blood, and purges the bowels of foul accumulations. It cures liver complaint, indigestion, sour stomach, dizziness, chills, rheumatic pains, sideache, backache, kidney troubles, constipation, diarrhœa, biliousness, piles, hard colds and headache. Every druggist has Thedford's Black-Draught in 25 cent packages and in mammoth size for $1.00. Never accept a substitute. Insist on having the original made by the Chattanooga Medicine Company.

I believe Thedford's Black-Draught is the best medicine on earth. It is good for any and everything. I have a family of twelve children, and for four years I have kept them on foot and healthy with no doctor but Black-Draught. A. J. GREEN, Ilewara, La.

Bank of Clallam County.

Port Angeles, Wash.

H. E. LUTZ - - Pres't and Manager.

Domestic and Foreign Exchange Issued.

McIvor & Swansen, BLACKSMITHS

Horseshoeing, Wagons and Farm Implements Repaired.

SHOP ON LAUREL STREET.

McIvor's Old Stand.

DR. PERRIN'S BUBA CURE

USE PERRIN'S PILE SPECIFIC

The internal remedy cures by removing the cause. It cures all diseases of the digestive organs. For sale by all druggists.

DR. PERRIN MEDICAL CO
Helena, Mont.

Interesting pamphlet mailed free by asking.

PERRIN'S PILE SPECIFIC

Seeds and Trees Wholesale & Retail. Catalogue Free.

"OUR SEEDS GROW."

Puget Sound Nursery & Seed Co.
1107 Second Ave., Seattle.
607 Pacific Ave., Tacoma. [44-2m]

BOWEN SEEDS

Are Northern grown and adapted to this climate. Send for new Illustrated Catalogue,

IT'S FREE.

44-2m] E. J. BOWEN, Seattle, Wash.

VIAVI

The Reliable Remedy for Female Diseases.

A HOME TREATMENT

that cures inflammation. Ladies call or write for information and references—it is free. STATE HEADQUARTERS, 510-11-12, New York Block, Seattle, Wash.

[44-6m]

F. E. Elliott & Co.

OPTICIANS AND OCULISTS.

BLINDNESS absolutely PREVENTED and CURED

All kinds of opacities removed without the knife. Best of glasses made and fitted.

44ly] Over 308 Pike st. Seattle, Wash.

Have You EYE

Troubles? Consult me. I have the new treatment universally used in the East and Great Britain. Eye, nervous troubles and fits cured through the medium of my peculiarly fitted glasses. One-half fare TO COUNTRY PATIENTS FOR ONE MONTH.

44m6] D. P. H. WILLIAMS, Dr. of Ophthalmology, 344 Arcade bldg, Seattle, Wash.

The Pen IS THE KING OF FOUNTAIN PENS. FILLS AND CLEANS ITSELF.

Has been endorsed by over one hundred of America's foremost magazines, and received recommendations from celebrities the world over. Without doubt the pen of the age.

Agents Wanted

Catalog and Terms

New Style. Old Style.

POST FOUNTAIN PEN CO.,
129 W. 14th St., New York City.

TORPEDO BOAT DESTROYERS.

The Most Dangerous Craft to Operate of Any in the Fleet.

The demands upon the officers and men of a torpedo boat destroyer are enormous, says Blackwood. Comfort as it is understood in a big ship is quite unknown. Even in what is known as moderate weather cooking is almost an impossibility, though this is less to be regretted, for the dura illa of the most inured seafarer often give way, and he feels a certain distaste for food when, besides the extremely lively motion given by the waves, the whole structure vibrates and trembles under the strokes of the engines and the kick of the propellers. The duties which torpedo boat destroyers would be called upon to undertake in war time are desperate in their risks.

The little ships are the enfants perdus of the fleet. Even if they can carry their deadly assault to a successful issue, it will only be by the greatest chance that they themselves escape destruction. The torpedo boat destroyer officers look coolly upon death as their more than probable fate in action, but each thinks that everything—himself, his ship and crew—will be well lost if he can only plant one deadly stroke which sends a battleship to the bottom. It is a comparison between a few thousand pounds' worth of structure, its armament and a crew of less than 50, all told, against a floating castle which represents more than a million of money and carries 700 or 800 of an enemy's seamen.

DEATH FROM BURNING.

Caused by Poison Created by Action of Heat Upon the Tissues.

An Italian physician, Dr. Azzarello, tells us that burns cause death by poisons formed in the tissues by the action of the heat. According to Modern Medicine, he "divides the theories of the causes of death from burns into the following classes: 1. Death from shock or extreme pain. 2. Embolism, thrombosis and destruction of blood elements. 3. Pyemic infection through the burned surface. 4. Poisons formed by the action of heat on the tissues or autointoxication from deficient excretion by the skin. The author has shown by experimenting upon dogs and rabbits that the intoxication theory is the correct one. A chloroformed animal died in the same time and with the same symptoms as one not anesthetized. Section of the nerves supplying the burned part causes no alteration in the effect of the burns. Bodies of animals burned to death failed to show any embolism, thrombosis or great destruction of blood corpuscles. The rapidity of death was too great for the action of bacteria to be the cause. On the other hand, blood from burned animals and extracts of burned tissues were toxic to other animals, and caused death with symptoms similar to those of the burned animal."

Wirth Dress ng School.

Wirth System Taught. Write for particulars. Agents wanted 492-4 Arcade Building, Seattle, Wash. 4

Probate No ice.

Notice of Sal f Real Estate

Notice is hereby given that George R Fisher, as administrator of the estate of John Magee, deceased, and pursuant to an order of the Superior Court of the state of Washington for Clallam County, in probate made on the 3rd day of January, 1903 will sell at private sale, for cash, or partly for cash and partly for credit not exceeding six months, subject to confirmation by the Court, the following described real estate, and the improvement thereon, to wit: South Half of the Northeast Quarter of Section Four (4), in Townahip Thirty one (31), North, of Range Eleven (11) West, W. M. containing 80 acres, situated in Clallam County, Washington.

That the aforesaid real estate will be sold on or after the 2nd day of February, 1903, and sealed offers or bids in writing will be received by the above named administrator, at the office of Sam'l S. Carlisle, Nos. 53.54. Haller Building, in the City of Seattle, or said offers or bids may be delivered personally to said administrator, or may be filed in the office of the Clerk of the Superior Court for Clallam County, aforesaid.

Witness my hand at the City of Seattle, State of Washington, this 13th day of January, 1903.

GEORGE R. FISHER.

Administrator of the estate of John Magee, deceased.

Date of first publication, January 16th, 1903.

No. 1929.

Sheriff's Sale.

Minnie Garlick, Plaintiff, vs. Albert Hartleb and Margaret Hartleb, Defendants.

State of Washington, County of Clallam, ss.

Under and by virtue of an order of sale issued out of the Superior court of the State of Washington, in and for Clallam county, in the above entitled action, dated the 27th day of December, 1902, upon a certain judgment rendered and entered in said court on the 26th day of December, 1902, for the sum of thirteen hundred and thirty-three and 75-100 ($1,333 75) Dollars and Twenty-one ($21 00) Dollars costs of suit, interest and accruing costs, and to me duly directed and delivered, commanding me to levy upon and sell, according to law, the lands therein described, to wit:

The East half of the Southeast quarter, of section ten (10), township twenty-nine (29) North, of range four (4) West of Willamette Meridian; and also, lots nine (9) and ten (10) in block two hundred and ninety-two (292) of the townsite of Port Angeles; all in Clallam county, State of Washington.

Notice is therefore hereby given that I have duly levied upon the land above described, and that on Saturday, the 31st day of January 1903, at the hour of 10 o'clock in the forenoon of said day, at the north front door of the court house of said county, situate in the city of Port Angeles herein, I will sell all of the above-described real estate or so much thereof as may be necessary, at public auction, to the highest bidder for cash, to satisfy said judgment, costs and accruing costs.

Dated this 27th day of December, 1902.

W. R. SMITH,
Sheriff of Clallam county, Wash.

Date of first publication January 2nd, 1903.
JAMES STEWART, Attorney for Plaintiff.

CRYSTAL STEAM LAUNDRY

Lease & Clegg, Proprietors.

Goods Called For and Delivered

Special Rates to Families,

Hotels and Restaurants

Located on Laurel Street Opposite Kirschberg's

Filion Mill and Lumber Company.

Manufacturers of and Dealers in

ROUGH AND DRESSED LUMBER,
LATH, SHIPLAP, RUSTIC SIDING,
PLAIN AND FANCY CASING, Etc

THE BEST CEDAR SHINGLES MADE

Office . and . Mill . on . Lincoln . Heights.

The Big Store WITH The Little Prices

We sell clothes cheaper than other Seattle dealers because we pay low rent, buy as cheaply as as any one can and do a big business. If you live near Seattle you can save your railroad fare by buying Men's, Boys' and Children's clothes, Furnishing Goods, Hats, caps, etc. at this store.

D. BUCK & Co.

1404 Second St. TIMES BLD

The Bysrom Gasoline Lamps

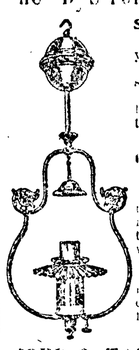

Safe! Reliable! Economical

Their new, instantaneous your insurance.

Guaranteed to give perfect satisfaction.

Unequaled for design, finish, mechanical construction and operation.

$3.50 and Up

IMPROVED BYSROM BURNER

Without an equal; you can rely on it. We are furnishing many burners to equip fixtures of other manufacture where the burners have proven worthless. If you have a lamp that is not giving good results, buy one of our burners and you will have a satisfactory light.

Send for circulars.

PIPER & TAFT, 1024-26 Second Ave, SEATTLE.

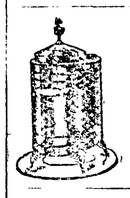

OUR HEATER

$2.15. Heavy, plain sheet steel, reinforced side, top and bottom, 18 inches high, shipping weight 23 lbs Price only $2.15. Send for our free price list. Many bargains. Send to-day.

PUGET SOUND SUPPLY CO.
732 Post Street, SEATTLE

Nasal CATARRH

In all its stages.

Ely's Cream Balm

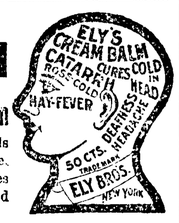

cleanses, soothes and heals the diseased membrane. It cures catarrh and drives away a cold in the head quickly.

Cream Balm is placed into the nostrils, spreads over the membrane and is absorbed. Relief is immediate and a cure follows. It is not drying—does not produce sneezing. Large Size, 50 cents at Druggists or by mail; Trial Size, 10 cents.

Probate No. 155.

In the Superior Court of the State of Washington, for Clallam County.

In the Matter of the Estate of John Magee, Deceased.

ORDER TO SHOW CAUSE ON SALE OF REAL ESTATE.

It appearing to the court, by the petition duly verified, presented and filed by George R. Fisher, the administrator of the estate of John Magee, deceased, that it is necessary to sell a whole or some portion of the real estate of said decedent to pay the debts of decedent and the expenses and charges of administration.

It is therefore ordered by this court that all persons interested in the estate of said deceased appear before said superior court on Saturday, the 3rd day of January 1903, at the hour of 9:30 o'clock, A. M. of said day, at the court room of the probate department of said superior court in the city of Port Angeles, Clallam county, Washington, to show cause why an order should not be granted to said administrator to sell the said real estate, or so much thereof as shall be necessary, and that a copy of this order be published at least four successive weeks, in "THE DEMOCRAT-LEADER," a weekly newspaper published in said Clallam county, and of general circulation therein.

Done in open court this 29th day of November, 1902. GEO C. HATCH, Judge.
W. L. CHURCH, Clerk.

No. 230.

Probate Notice.

In the Superior court of Clallam county State of Washington.

In the matter of the estate of Allen D Maxfield, deceased.

Notice is hereby given that letters of administration on the estate of Allen D Maxfield, deceased, were granted to the undersigned, on the 15 h day of November, 1902, by the Superior Court of Clallam county. All persons having claims against said estate are required to exhibit them to me for allowance at office of A. A Richardson, Port Angeles, within twelve months after date of this notice, or they shall be forever barred.

Dated this 22d day of December, 1902

CATHERINE B MAXFIELD, Adm'x.
A. A. Richardson, Attorney for Adm'x.

Buff Orpingtons and White Wyandottes from prize winners for $2 each or $5 per trio. Wyandotte eggs for hatching at $1 for 13; Orpington eggs, $1 50 for 13. Also Thanksgiving turkeys for sale. G. V. SMITH.
Cor. 4th and Peabody, sts. Port Angeles.

Rep. Palmer has introduced a bill in the house providing for the sale at public auction of property taken by the county for taxes.

Eyes fitted by specialists.
GOLDMAN'S, Seattle.

Cause No. 1944

SUMMONS

In the Superior court of the state of Washington, for Clallam county.

Marie Muldowney, plaintiff vs. James Muldowney, defendant.

The State of Washington, to the said James Muldowney, defendant.

You are hereby summoned to appear within sixty days after the date of the first publication of this summons, to-wit: within sixty days after the 13th day of February, 1903, and defend the above entitled action in the above entitled court, and answer the complaint of the plaintiff, at his office below stated; and in case of your failure so to do, judgment will be rendered against you according to the demand of the complaint, which has been filed with the clerk of said court.

The object of this action is to dissolve the bonds of matrimony now existing between said plaintiff, Marie Muldowney and said defendant, James Muldowney, and to change the plaintiff's name.

Date of first publication, February 13, 1903.

JAMES STEWART,
Attorney for Plaintiff.
Post office Adress, Port Angeles, Clallam County, Washington.

NOTICE OF SALE

of Real Estate at Private Sale.

In the Superior Court of the State of Washington, for Clallam county.

In the matter of the estate of Joseph Henderson, deceased.

Under authority of an order of sale granted by the Superior Court of the State of Washington, for Clallam county, dated October 27th, 1900, I will sell at private sale the following described real estate, to-wit: The south-east quarter of Section 19, Township 30 North, Range 3, West of Willamette Meridian, in Clallam county, Washington, containing 160 acres. Said sale will be made on or after December 1st, 1902, and bids will be received at the office of Trumbull and Trumbull, attorneys for the administratrix, at their offices in the Opera House Block, corner Front and Laurel streets, in Port Angeles, Washington. The terms of the said sale will be cash.

LIZZIE O'LEARY, (nee Henderson),
Administratrix de bonis non.
Trumbull and Trumbull,
Attorneys for Administratrix.

No. .....

SUMMONS.

In the Superior Court of the State of Washington for Clallam county.

State of Washington, Clallam county, ss.

Madison Womacks and Leander Womacks, plaintiffs vs. Stephen Womacks Frank Sullivan, as administrator of the estate of Laura Womacks, deceased, Ada Erickson, Alice Womacks, Doe (whose true name is unknown), Henry W Womacks, Harry Womacks, Martie Womacks, and Jane Doe Womacks (whose first name is unknown), defendants

State of Washington to the said Stephen Womacks, Adie Erickson, Alice Womacks Doe, Harry Womacks, Martie Womacks and Jane Doe Womacks, defendants.

You are hereby summoned and required to appear within sixty days after the first publication of this summons, exclusive of the day of first publication, answer the complaint and serve a copy of your answer on the person whose name is subscribed to this summons, at the place specified following his said name, and defend the above entitled action in Court aforesaid; and in case of your failure so to do, judgment will be rendered against you, according to the demand of the complaint, a copy of which is filed in the office of the clerk of the above entitled court. The object of said action is to recover the sum of twelve hundred dollars ($1,200 00) due upon a certain promissory note made and delivered by Stephen Womacks and Laura Womacks to Madison Womacks and Leander Womacks on 13 h day of January, 1896, payable three years after date, with legal interest thereon since maturity, and for the foreclosure of a certain real estate mortgage, of even date with said note, given by said defendants, Stephen and Laura Womacks, to said plaintiff upon the south half of the northwest quarter of section thirteen in township thirty north of range four west W M in Clallam county, Washington, and for $179 32 taxes paid on said premises.

McCLINTON & McCLINTON,
Attorneys for Plaintiff,
Post office address, Port Angeles, Washington.

Date of first publication, Jan. 9, 1903.